

+NOTICE!!

These documents have been scanned!

Do not place un-scanned documents beneath this notice!

Do not remove this notice from this file!

GPO Jacket No. 560-102
Print Order 61540
Rise Business Services, LLC
Job=AZ15 9/11/2019



Box Number= AZ15232



Claim Begin-End: AMC454988-AMC454988

1 Initial Receipt



AZ15232-11

AMC450067-AMC455351

United States Department of the Interior
Bureau of Land Management
 DIV OF LANDS, MINRLS & ENERGY
 ONE N CENTRAL AVE
 PHOENIX, AZ 85004 -4427
 Phone: 602-417-9200

Receipt

No: 4453812

Transaction #: 4573476	
Date of Transaction: 05/14/2019	
CUSTOMER:	
JASON GIESKE 6507 W RIVERSIDE TER CASPER, WY 82604-9211 US	



LINE #	QTY	DESCRIPTION	REMARKS	UNIT PRICE	TOTAL
1	1.00	LOCATABLE MINERALS / MINING CLAIMS-NEW, UNADJUD, ONE OR MORE AUTH NOS / NEW MINING CLAIM PROCESSING FEE CASES: AMC454988/\$20.00		- n/a -	20.00
2	1.00	LOCATABLE MINERALS / MINING CLAIMS-NEW, UNADJUD, ONE OR MORE AUTH NOS / NEW MINING CLAIMS LOCATION FEE CASES: AMC454988/\$37.00		- n/a -	37.00
3	1.00	LOCATABLE MINERALS / MINING CLAIMS-NEW, UNADJUD, ONE OR MORE AUTH NOS / NEW MINING CLAIMS MAINTENANCE FEE CASES: AMC454988/\$155.00		- n/a -	155.00
TOTAL:					\$212.00

PAYMENT INFORMATION			
1	AMOUNT:	212.00	POSTMARKED: N/A
	TYPE:	CHECK	RECEIVED: 05/13/2019
	CHECK NO:	1128	
	NAME:	GIESKE, JASON 6507 W RIVERSIDE TER CASPER WY 82604-9211 US	

REMARKS

This receipt was generated by the automated BLM Collections and Billing System and is a paper representation of a portion of the official electronic record contained therein.

NOTICE!!

These documents have been scanned!

Do not place un-scanned documents beneath this notice!

Do not remove this notice from this file!

GPO Jacket No. 560-102
Print Order 61540
Rise Business Services, LLC
Job=AZ15 9/11/2019



Box Number= AZ15232



Claim Begin-End: AMC454988-AMC454988

2 Correspondence



AZ15232-11

AMC450067-AMC455351

**NO
DOCUMENTS
FOUND**

NO DOCUMENTS FOUND
NO DOCUMENTS FOUND

NOTICE!!

These documents have been scanned!

Do not place un-scanned documents beneath this notice!

Do not remove this notice from this file!

GPO Jacket No. 560-102
Print Order 61540
Rise Business Services, LLC
Job=AZ15 9/11/2019



Box Number= AZ15232



Claim Begin-End: AMC454988-AMC454988

3 Transfers



AZ15232-11

AMC450067-AMC455351

**NO
DOCUMENTS
FOUND**

NO DOCUMENTS FOUND
NO DOCUMENTS FOUND

NOTICE!!

These documents have been scanned!

Do not place un-scanned documents beneath this notice!

Do not remove this notice from this file!

GPO Jacket No. 560-102
Print Order 61540
Rise Business Services, LLC
Job=AZ15 9/11/2019



Box Number= AZ15232



Claim Begin-End: AMC454988-AMC454988

4 Annual Filings



AZ15232-11

AMC450067-AMC455351

DEPARTMENT OF THE INTERIOR
BUREAU OF LAND MANAGEMENT
MINING CLAIMS

Run Date/Time: 8/16/2019

MC Maintenance Fees Paid Through the BLM Pay Portal
(by Date Paid)

Page 74 Of 122

CBS Receipt: 4530779

Printed For Lead File # AMC454988

Agency Tracking ID: 1565644413

Assessment Year: 2020

Number of BLM Serial Nr: 3

Paid On: 8/12/2019

Total Amount Paid: \$495.00

Claim Name	BLM Serial No	Lead File No	Amount Paid
COBALT 1	AMC454988	AMC454988	\$165.00
COBALT 2	AMC455543	AMC455543	\$165.00
COBALT 3	AMC455544	AMC455543	\$165.00

United States Department of the Interior
Bureau of Land Management
 BUSINESS & SUPPORT SVCS DIV
 ONE N CENTRAL AVE SUITE 800
 PHOENIX, AZ 85004 -4427
 Phone: 602-417-9200

Receipt	
No:	4530779

Transaction #: 4651627	
Date of Transaction: 08/12/2019	
CUSTOMER:	
SHANE EBERT 9610 SHAD ROAD PRINCE GEORGE, BC V2N 6L7 CA	

LINE #	QTY	DESCRIPTION	REMARKS	UNIT PRICE	TOTAL
1	1.00	LOCATABLE MINERALS / MINING CLAIMS- NOT NEW-UNADJUD, ONE AUTH NO. ONLY / MINING CLAIM MONEY RECEIVED CASES: AMC454988/\$495.00		- n/a -	495.00
TOTAL:					\$495.00

PAYMENT INFORMATION				
NOTE: Items will appear on credit card statement as "BLM O Mining Claim".				
1	AMOUNT:	495.00	POSTMARKED:	N/A
	TYPE:	CREDIT CARD	RECEIVED:	08/12/2019
	NAME:	SHANE EBERT 9610 SHAD ROAD PRINCE GEORGE BC V2N 6L7 CA		
	CARD NO:	XXXXXXXXXXXX2997	AUTH CODE:	03218S
	NAME ON CARD:	SHANE EBERT		
	SIGNATURE:	INTERNET		

REMARKS

This receipt was generated by the automated BLM Collections and Billing System and is a paper representation of a portion of the official electronic record contained therein.

NOTICE!!

These documents have been scanned!

Do not place un-scanned documents beneath this notice!

Do not remove this notice from this file!

GPO Jacket No. 560-102
Print Order 61540
Rise Business Services, LLC
Job=AZ15 9/11/2019



Box Number= AZ15232



Claim Begin-End: AMC454988-AMC454988

5 Miscellaneous



AZ15232-11

AMC450067-AMC455351

**NO
DOCUMENTS
FOUND**

NO DOCUMENTS FOUND
NO DOCUMENTS FOUND

NOTICE!!

These documents have been scanned!

Do not place un-scanned documents beneath this notice!

Do not remove this notice from this file!

GPO Jacket No. 560-102
Print Order 61540
Rise Business Services, LLC
Job=AZ15 9/11/2019



Box Number= AZ15232



Claim Begin-End: AMC454988-AMC454988

6 Location Notices-Amendments and Supporting Documents



AZ15232-11

AMC450067-AMC455351

MINING CLAIM STATUS REPORT

Data Entered: 5/21/2019

MTP Checked By: _____
GEO Checked By: _____

LEAD SERIAL NUMBER: AMC 454988 thru AMC 454988

NUMBER OF CLAIMS & TYPE:

1 LODE
____ PLACER
____ ASSOCIATION PLACER
____ MILL SITE
____ TUNNEL SITE

CHARGES:

Processing Fee @ \$20 = \$ 20
Location Fee @ \$37 = \$ 37
Maintenance Fee @ \$155 = \$ 155
Add'l Maint Fee for Assoc Placer = \$ _____
SUBTOTAL \$ _____
Other Fees \$ _____
Other Fees \$ _____
TOTAL \$ 212

TOTAL ACREAGE: _____ Per Claim
(Placer Only)

NUMBER OF LOCATORS: _____

DOCUMENTS RECEIVED VIA: Over-the-Counter [] Mail [] **TIMELY FILED:** Yes [] No []

LEGAL DESCRIPTION: T 28N R 18W SEC 17
T _____ R _____ SEC _____
T _____ R _____ SEC _____
T _____ R _____ SEC _____
T _____ R _____ SEC _____

BLM [] FOREST SERVICE [] _____ SUBJ TO PL 359: Yes [] No []
WILDERNESS AREA [] _____

SPLIT ESTATE: N/A [] SX [] PX [] OTHER [] _____
SRHA [] Was proper Notice filed if located on SHRA Land? Yes [] No []

RECONVEYED MINERALS ON BLM LAND REQUIRE OPENING ORDER FROM 1944 TO 1993:

Open to Entry On _____ N/A []

COMMENTS/STATUS: VOID [] PARTIALLY VOID [] PVT MINERALS [] WITHDRAWN LANDS []
OTHER [] _____

[] Claimant acknowledges that portions of the following claim(s) site(s) may be void or voidable.

Printed Name of Claimant _____ Signature of Claimant _____

*****FINAL ADJUDICATION*****

DATE _____ INITIALS _____

AMC 454988

Certificate of Location - Lode Mining Claim

To All Whom it May Concern:

Jason Gieske, resident of Casper, WY. hereby certifies that he has located the following lode claim in Mohave County, AZ:

Claim name: **Cobalt 1**

Date of Location: **April 24th, 2019**

This claim is located in the **NE ¼ of Section 17, T28N, R18W, Gila & Salt River Meridian.**

To tie this claim to the Public Survey, begin at the **NE corner of Section 17, T28N, R18W, Gila & Salt River Meridian.** Bear **225.82 degrees** for a distance of **1723.14 feet** to the NE corner of this claim.

Beginning at the **NE corner** of this claim, and continuing in a clockwise direction:
Thence **1500 feet**, bearing **160.66 degrees** to the **SE corner**,
Thence **600 feet**, bearing **250.66 degrees** to the **SW corner**,
Thence **1500 feet**, bearing **340.66 degrees** to the **NW corner**,
Thence **600 feet**, bearing **70.66 degrees** to the **NE corner**, the point of beginning.

This claim covers an amount of surface containing **20.66 acres**, more or less. This claim excludes any private lands which may be located within this location description.

The discovery monument lies roughly in the center of the claim at the point of discovery and is a mound of rocks with a 4x4 wooden post.

Dated and signed by locator this 25th day of APRIL, 2019.



Jason Gieske
6507 W Riverside Terrace
Casper, WY 82604

SEE ATTACHED
INDIVIDUAL ACKNOWLEDGMENT
NOTARY FORM

Recorder, mail to name and address above.
Space to the right is for your use.

RECEIVED
BLM AZ STATE OFFICE
2019 MAY 13 P 2:57
PHOENIX, ARIZONA

AMC454988

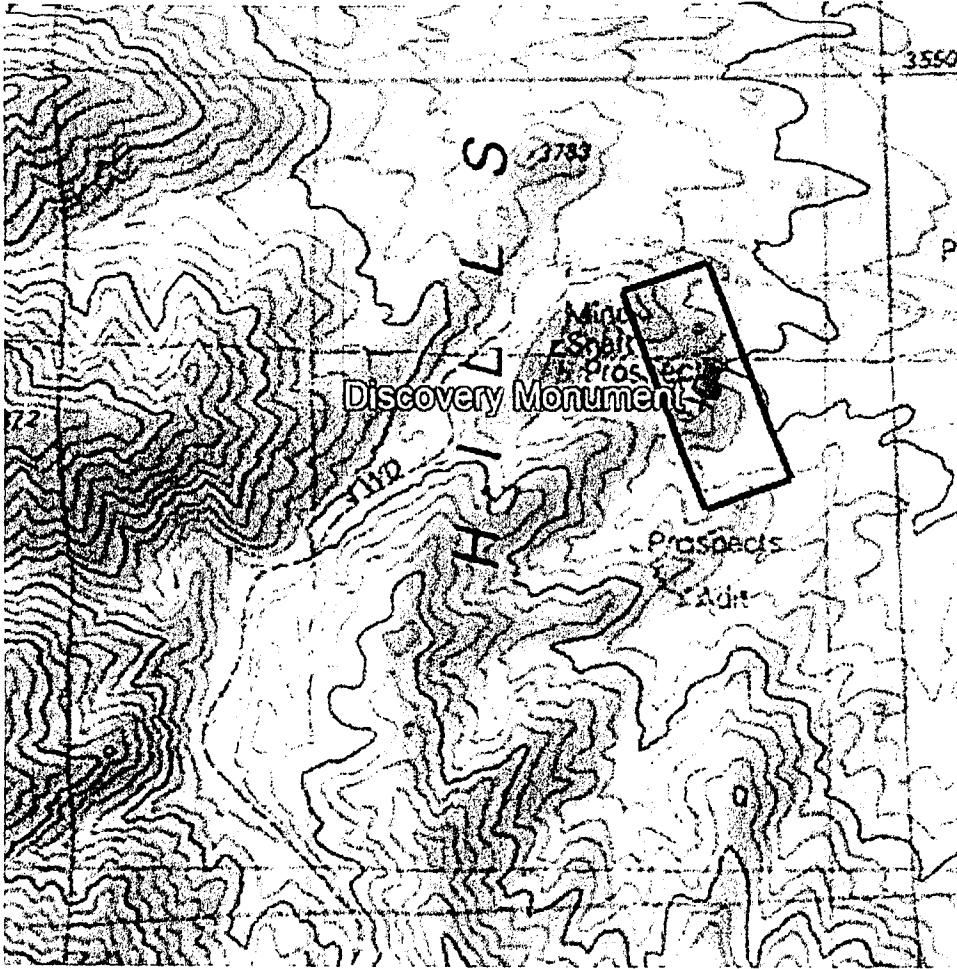

PHOENIX, ARIZONA

2019 MAY 13 P 2:37

RECEIVED
BLM WASHINGTON OFFICE

Map depicting claim boundaries and discovery marker location. Section 17, T28N, R18W

AMC454988

4

WHEN RECORDED RETURN TO:

JASON GIESKE
6507 W RIVERSIDE TERRACE
CASPER WY 82604



FEE# 2019020486

OFFICIAL RECORDS
OF MOHAVE COUNTY
KRISTI BLAIR,
COUNTY RECORDER



04/25/2019 11:29 AM Fee: \$10.00

PAGE: 1 of 4

CERTIFICATE OF LOCATION – LODE MINING CLAIM

RECEIVED
BLM AZ STATE OFFICE
2019 MAY 13 P 2:37
PHOENIX, ARIZONA

RAG

INDIVIDUAL ACKNOWLEDGMENT

State/Commonwealth of ARIZONA }
County of MOHAVE } ss.

On this the 25th day of APRIL, 2019, before me,

HATTIE MAE MILES, the undersigned Notary Public,
Name of Notary Public

personally appeared JASON GIESKE
Name(s) of Signer(s)

- personally known to me - OR
- proved to me on the basis of satisfactory evidence

to be the person(s) whose name(s) is/are subscribed to the within instrument, and acknowledged to me that he/she/they executed the same for the purposes therein stated.

WITNESS my hand and official seal.

[Signature]
JASON GIESKE

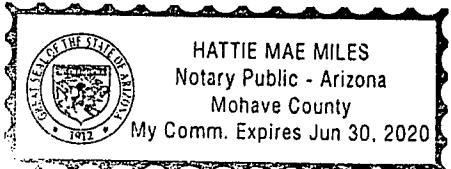

COMMISSION # 512058

[Signature]
Signature of Notary Public

HATTIE MAE MILES JUNE 30, 2020
Any Other Required Information
(Printed Name of Notary, Expiration Date, etc.)

Place Notary Seal/Stamp Above

OPTIONAL

This section is required for notarizations performed in Arizona but is optional in other states. Completing this information can deter alteration of the document or fraudulent reattachment of this form to an unintended document.

Description of Attached Document

Title or Type of Document: CERTIFICATE OF LOCATION - LOBE MINING CLAIM

Document Date: APRIL 24, 2019 Number of Pages: 1 + NOTARY PAGE AND MAP

Signer(s) Other Than Named Above: NA

RECEIVED
DLM AT STAFF OFFICE
2019 MAY 13 2:06
PHOENIX, ARIZONA

AMC 494988



LR2000 Internal

CR Geographic Report with Land

Download User Guide (pdf)

Purpose: This report produces a geographic listing of case information based on retrieval by Meridian/Township/Range. This report format will display the case type, case disposition, meridian, township, range, section, survey type, survey number, surface management agency, pending actions, serial number, and total case acres.

To refresh the query, do a **Ctrl-R**. It resets the page and clears any criteria fields that may have entries.



No Results

The specified criteria didn't result in any data. This is often caused by applying filters and/or selection steps that are too restrictive or that contain incorrect values. Please check your analysis filters and selection steps, and try again. The filters or selection steps currently being applied are shown below.

Filters

Disposition is equal to **AUTHORIZED, CANCELLED, EXPIRED, PENDING, REJECTED, RELINQUISHED, WITHDRAWN**
and Meridian Township Range Section is equal to **14 0280N 0180W 017**
and Admin State is equal to **AZ**

Return - Refresh

TOWNSHIP 28 NORTH RANGE 18 WEST OF THE GILA AND SALT RIVER MERIDIAN, ARIZONA

BJC

MOHAVE COUNTY

STATUS OF PUBLIC DOMAIN
LAND AND MINERAL TITLES

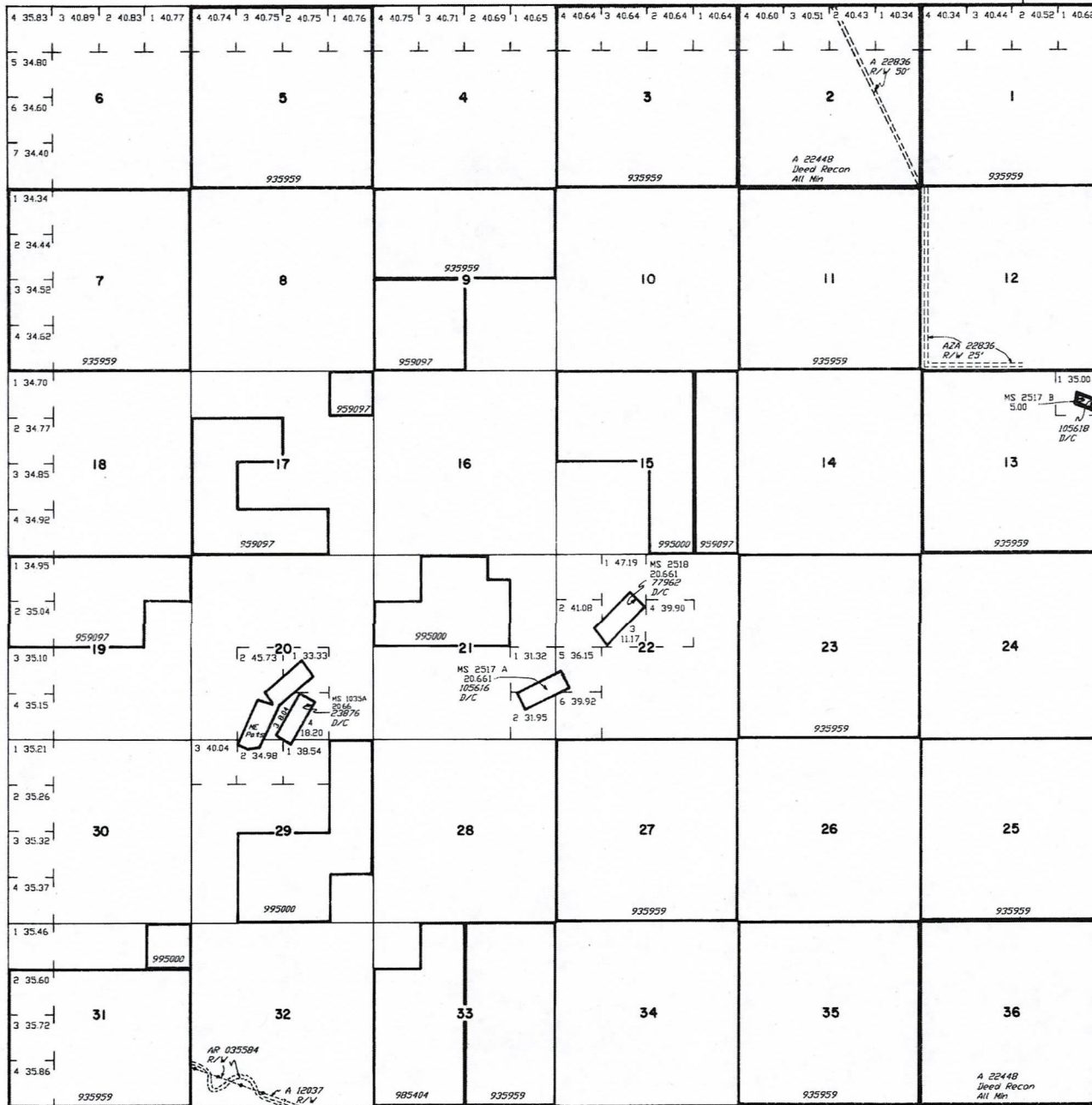

INDEX TO SEGREGATED TRACTS				
RESURVEY TRACT NO	ORIGINAL SURVEY			
	T	R	SEC	SUBDIVISION

FOR ORDERS EFFECTING DISPOSAL OR USE OF UNIDENTIFIED LANDS WITHDRAWN FOR CLASSIFICATION, MINERALS, WATER AND/OR OTHER PUBLIC PURPOSES, REFER TO INDEX OF MISCELLANEOUS DOCUMENTS.

DIST. NO. 2
GRAZING DIST. NO. 2
MDS 457 NE
458 SW
459 SE

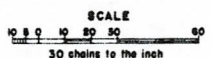

Lat. 35° 45' 44" N
Long. 114° 09' 42" W

CURRENT TO	BY
5/28/1998	JB

T. 28 N.
R. 18 W.

Jason Gieske
6507 W. RIVERSTREET
CASPER, WY 82604

CASPER, WY 82604

10 MAY 2019 PM 2 T

FOREVER
USA



Barn Swallow

POSTAGE
VERIFIED

BLM ATTN: MINING CLAIMS
2 N. CENTRAL AVE.
SUITE 800
PHOENIX, AZ 85004

85004X4427



RECEIVED
BLM AZ STATE OFFICE
2019 MAY 13 P 2 37
PHOENIX, ARIZONA

© USPS 2016

THIS ENVELOPE IS RECYCLABLE AND MADE WITH 30% POST CONSUMER CONTENT

